

Projekti Konstruktiv

QËNDRA RINORE BERAT

PLANI I THEMELEVE - KUOTA -3.000

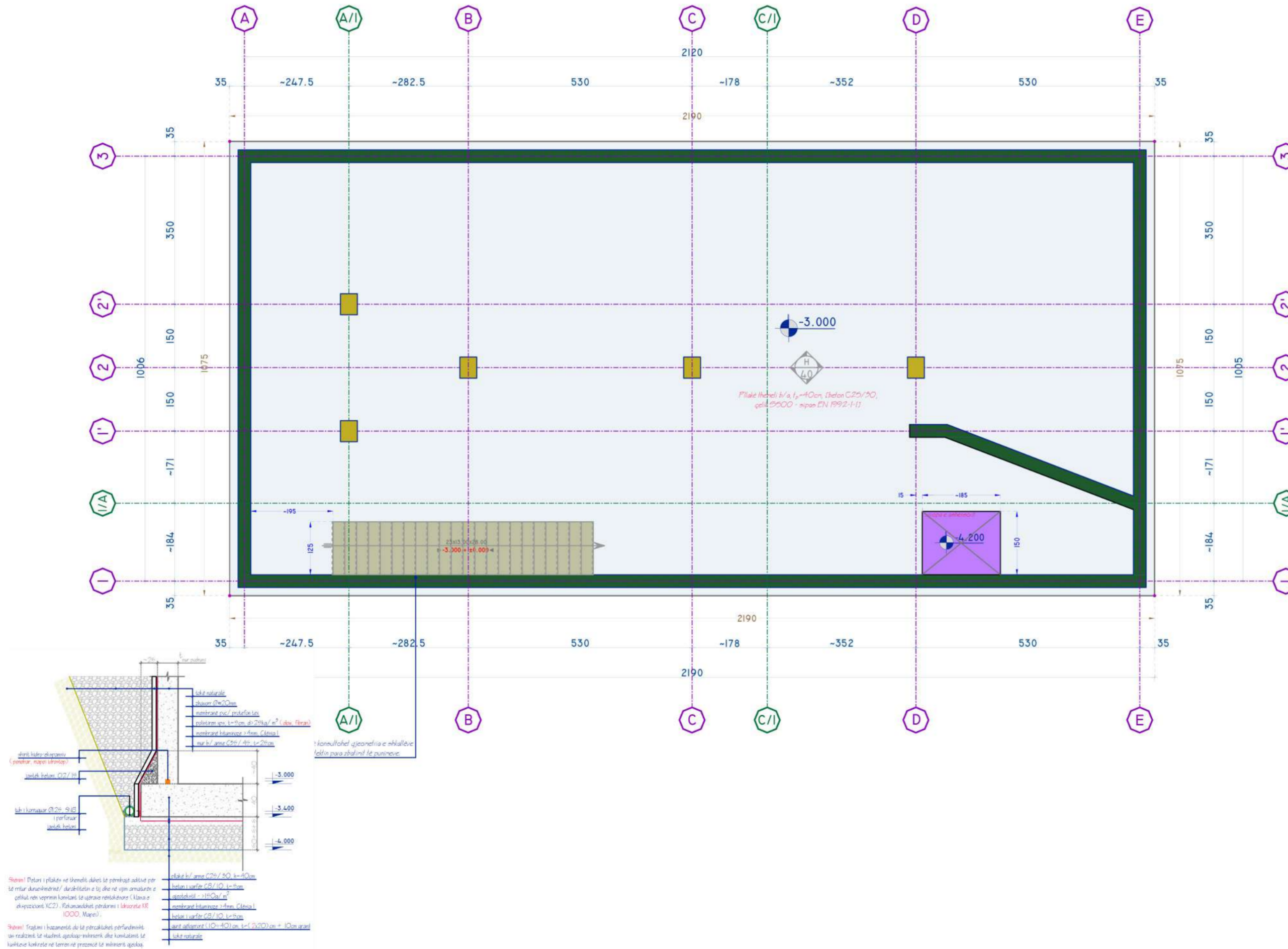

ZHVILLUESI

OBJEKTI

"Qëndra Rinore" BERAT

SHENIME TEKNIKE:

PROJEKTI ARKITEKTONIK
METRO DESIGN shpk

(Nr. lic. N.6729/1)
 Rruga "Sotir Kolea"

PROJEKTI ARKITEKTONIK
 Ark. Fatlinda Struga (Licence Nr. A.0737/1)

PROJEKTI KONSTRUKTIV
 ing. ELVIS SARAÇI (Licence Nr. K.2094/1)

PROJEKTI MEKANIK
 ing. Alfred Lako (Licence Nr. K.1396/2)

PROJEKTI I IMPJANTIT ELEKTRIK
 Ing. Nikolla Nika (Licence Nr. E.1198)

PROJEKTI I KUNDER ZJARRIT
 ing. Alfred Lako (Licence Nr. K.1396/2)

PLANI I THEMELEVE - KUOTA -3.000

Shkalla 1:75 A2

Nr. i fletes



DETAJIMI I THEMELEVE - ZGARA E POSHTME - KUOTA -3.000

ZHVILLUESI

OBJEKTI

"Qendra Rinore" BERAT

SHENIME TEKNIKE:

PROJEKTI ARKITEKTONIK
METRO DESIGN shpk

(Nr. lic. N.6729/1)
Rruga "Sotir Kolea"

PROJEKTI ARKITEKTONIK
Ark. Fatlinda Struga (Licence Nr. A.0737/1)

PROJEKTI KONSTRUKTIV
ing. ELVIS SARAÇI (Licence Nr. K.2094/1)

PROJEKTI MEKANIK
ing. Alfred Lako (Licence Nr. K.1396/2)

PROJEKTI I IMPJANTIT ELEKTRIK
Ing. Nikolla Nika (Licence Nr. E.1198)

PROJEKTI I KUNDER ZJARRIT
ing. Alfred Lako (Licence Nr. K.1396/2)

DETAJIMI I THEMELEVE -
ZGARA E POSHTME - KUOTA -3.000

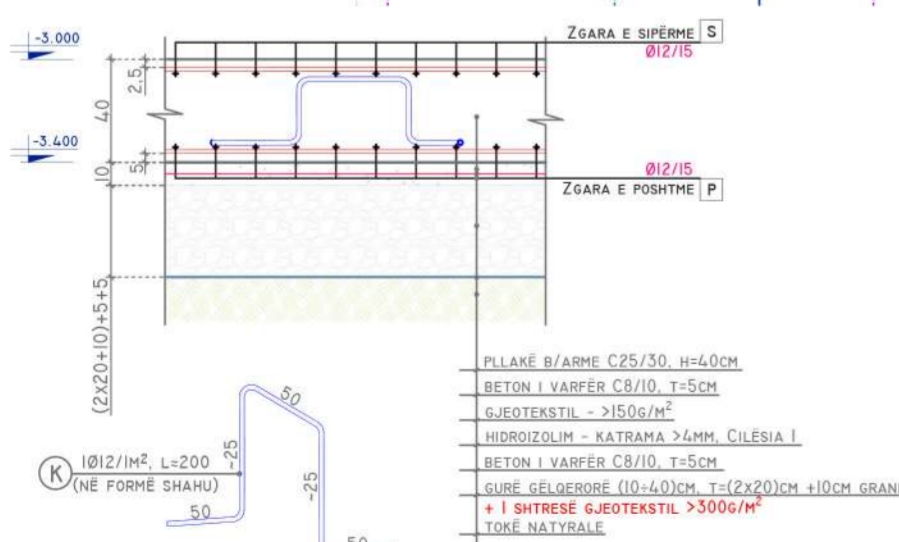
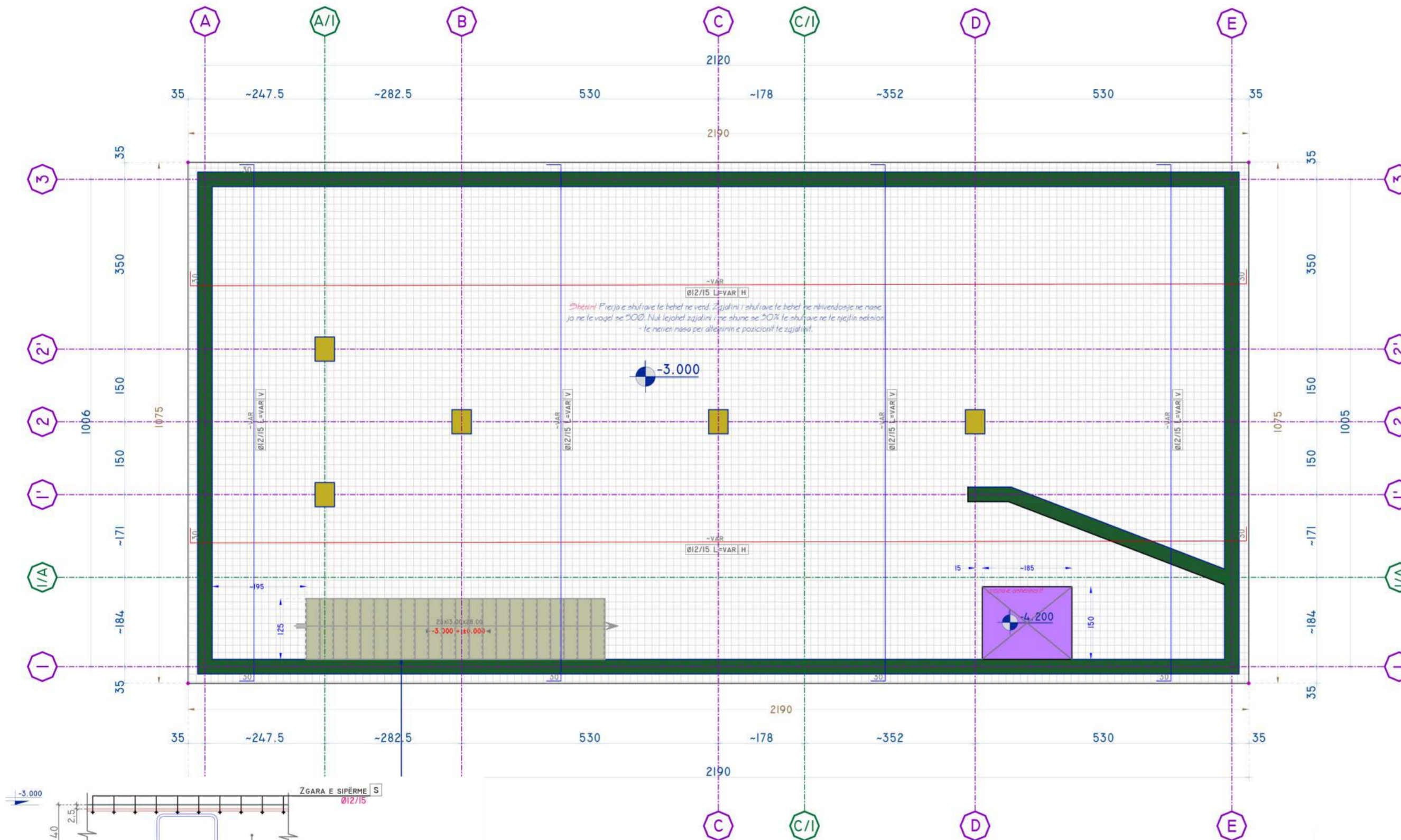

PLLAKA E THEMELIT - ZGARA E SIPERME - KUOTA -3.000								S = 235M2
NR.	Φ	L (CM)	COPË	L (M)	Φ	ΣL (M)	PESHA (KG)	TOTALI (KG)
H	12	100	7	7.0	12	14.0	12.5	2938
V	12	100	7	7.0			12.5	

Shkalla 1:75 A2

Nr. i fletes



DETAJIMI I THEMELEVE - ZGARA E SIPËRME - KUOTA -3.000

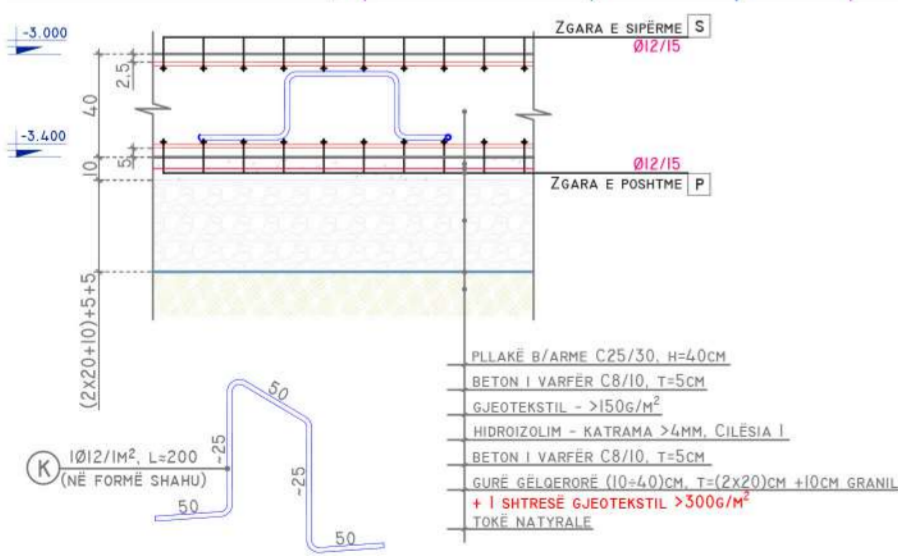
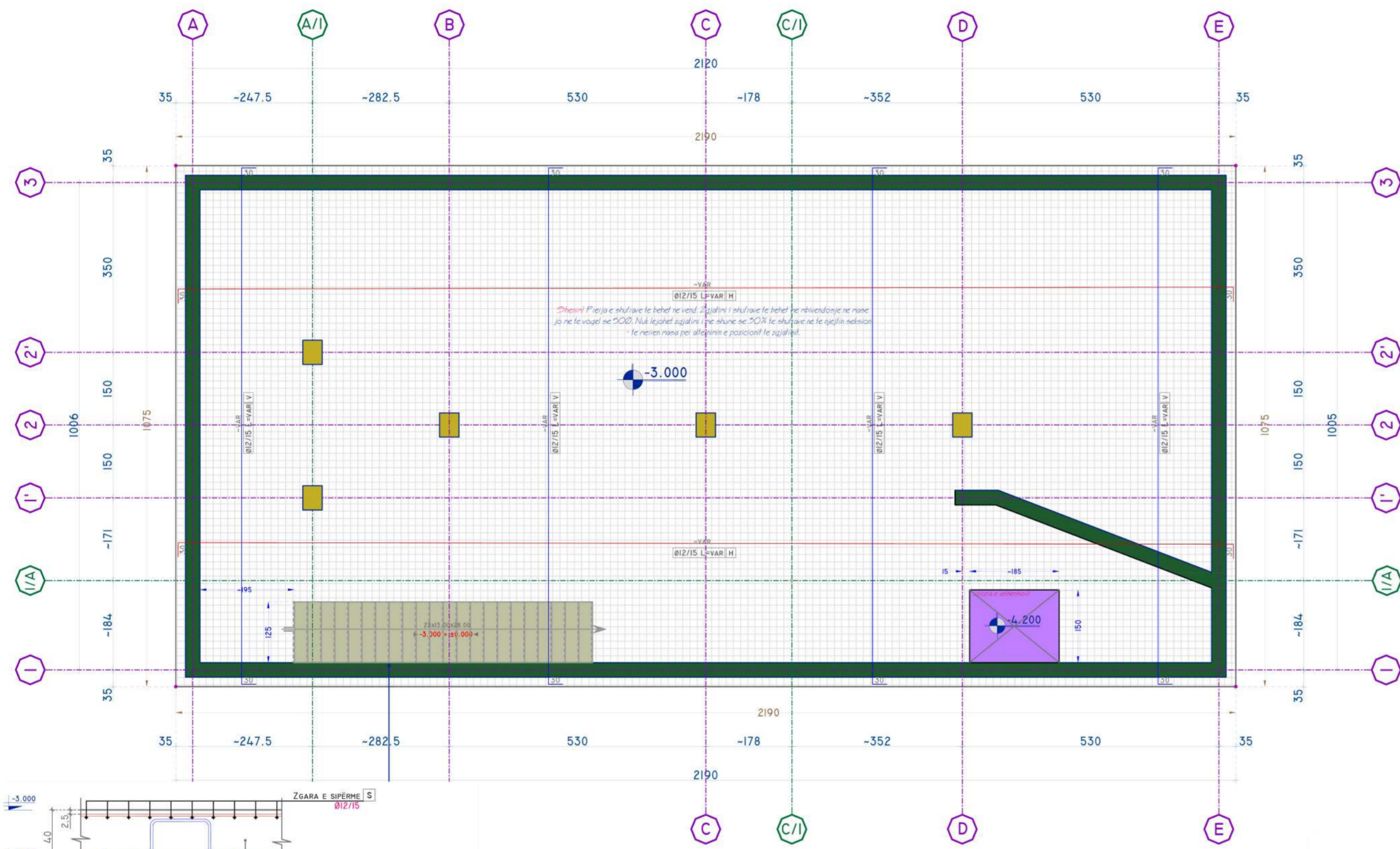

- PLLAQË Ø/ARME C25/30, H=40CM
- BETON I VARFER C8/10, T=5CM
- GJËJËKSTIL - >150G/M²
- HIDROIZOLIM - KATRAMA >4MM, ÇILËSIA I
- BETON I VARFER C8/10, T=5CM
- GJËRË GJËJËKSTIL (10-40)CM, T=(2x20)CM +10CM GRANUL
- + I SHITRESE GJËJËKSTIL >500G/M²
- TOKE NATYRALE

PLLAKA E THEMELIT - ZGARA E POSHTME - KUOTA -3.000								S = 235M ²
NR.	Φ	L (CM)	COPË	L (M)	Φ	ΣL (M)	PESHA (KG)	TOTALI (KG)
H	12	100	7	7.0	12	16.0	14.3	3361
V	12	100	7	7.0				
K	12	200	1	2.0				
							14.3	

ZHVILLUESI

OBJEKTI

"Qëndra Rinore" BERAT

SHENIME TEKNIKE:

PROJEKTI ARKITEKTONIK
METRO DESIGN shpk

(Nr. lic. N.6729/1)
Rruga "Sotir Kolea"

PROJEKTI ARKITEKTONIK
Ark. Fatlinda Struga (Licence Nr. A.0737/1)

PROJEKTI KONSTRUKTIV
ing. ELVIS SARAÇI (Licence Nr. K.2094/1)

PROJEKTI MEKANIK
ing. Alfred Lako (Licence Nr. K.1396/2)

PROJEKTI I IMPJANTIT ELEKTRIK
Ing. Nikolla Nika (Licence Nr. E.1198)

PROJEKTI I KUNDER ZJARRIT
ing. Alfred Lako (Licence Nr. K.1396/2)

DETAJIMI I THEMELEVE -
ZGARA E SIPËRME - KUOTA -3.000

Shkalla 1:75 A2

Nr. i fletës

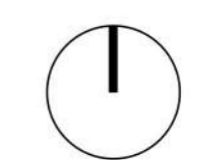

PLANVENDOSJA E KOLONAVE & MUREVE STRUKTURORË - KUOTA -3.000

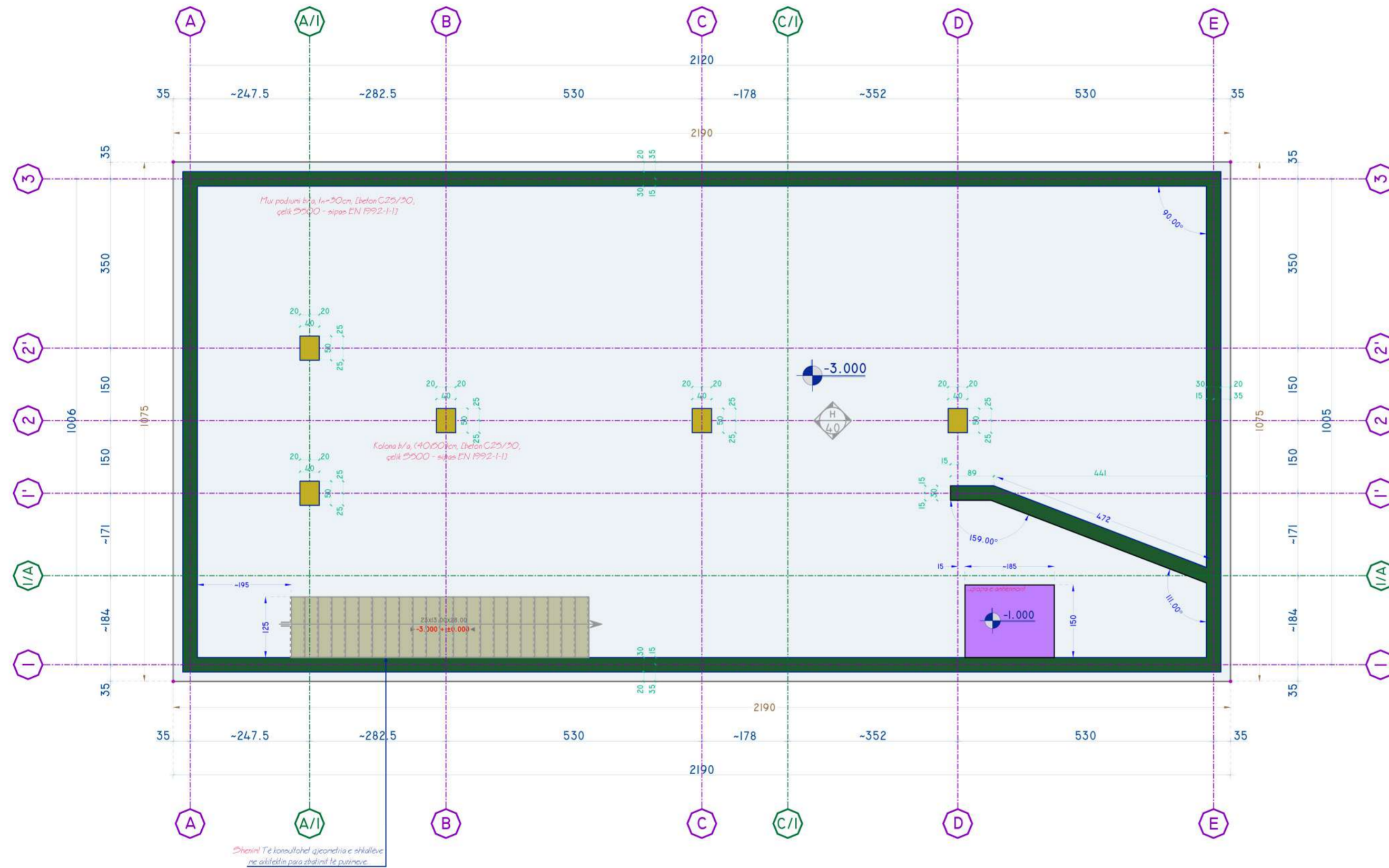

ZHVILLUESI

OBJEKTI

"Qëndra Rinore" BERAT

SHENIME TEKNIKE:

PROJEKTI ARKITEKTONIK
METRO DESIGN shpk

(Nr. lic. N.6729/1)
 Rruga "Sotir Kolea"

PROJEKTI ARKITEKTONIK
 Ark. Fatlinda Struga (Licence Nr. A.0737/1)

PROJEKTI KONSTRUKTIV
 ing. ELVIS SARAÇI (Licence Nr. K.2094/1)

PROJEKTI MEKANIK
 ing. Alfred Lako (Licence Nr. K.1396/2)

PROJEKTI I IMPJANTIT ELEKTRIK
 Ing. Nikolla Nika (Licence Nr. E.1198)

PROJEKTI I KUNDER ZJARRIT
 ing. Alfred Lako (Licence Nr. K.1396/2)

PLANVENDOSJA E KOLONAVE
 & MUREVE STRUKTURORË - KUOTA -3.000

Shkalla
 1:75

A2

Nr. i fletes



PLANI I STRUKTURAVE - KUOTA ±0.000

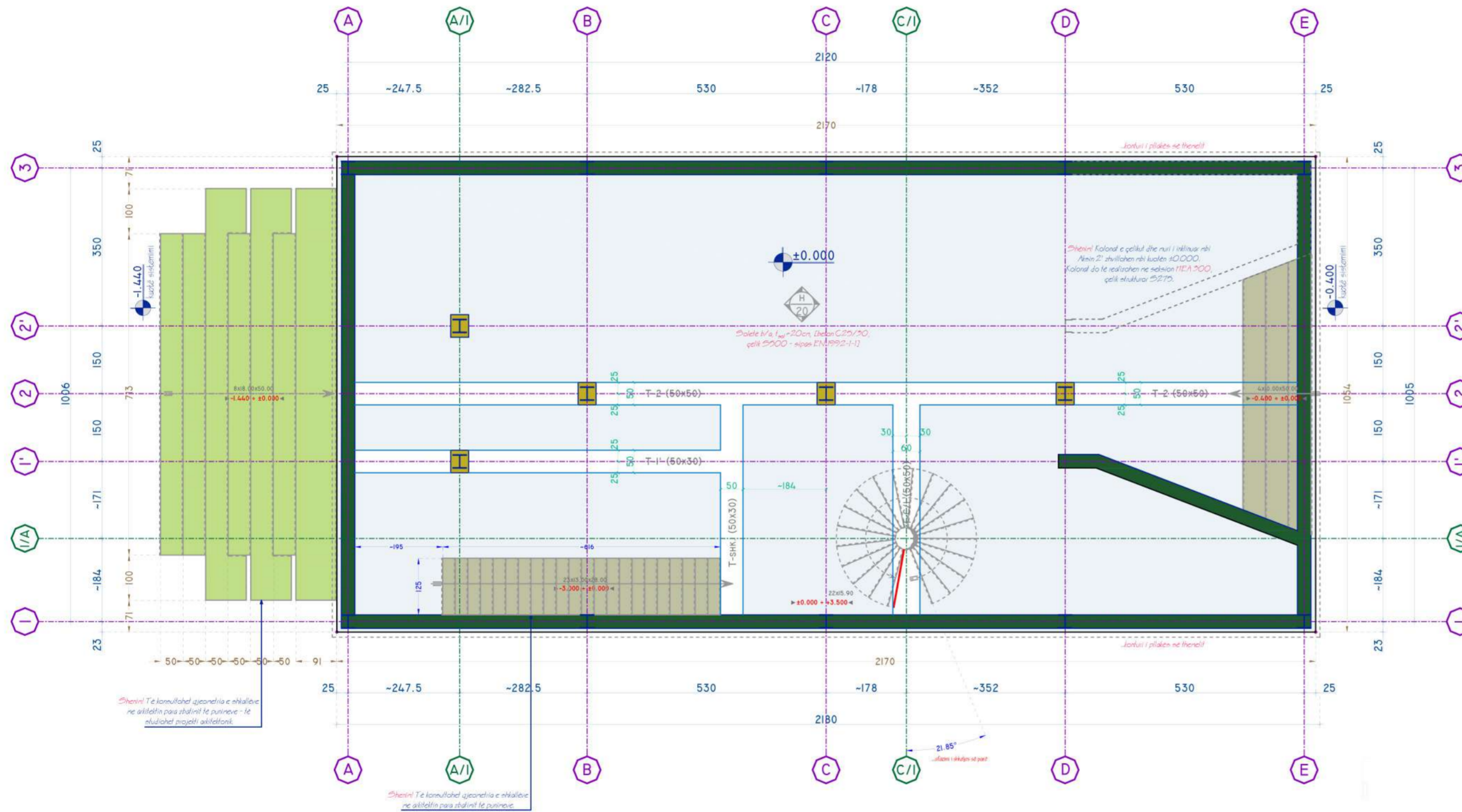

ZHVILLUESI

OBJEKTI

"Qendra Rinore" BERAT

SHENIME TEKNIKE:

PROJEKTI ARKITEKTONIK
METRO DESIGN shpk

(Nr. lic. N.6729/1)
 Rruga "Sotir Kolea"

PROJEKTI ARKITEKTONIK
 Ark. Fatlinda Struga (Licence Nr. A.0737/1)

PROJEKTI KONSTRUKTIV
 ing. ELVIS SARAÇI (Licence Nr. K.2094/1)

PROJEKTI MEKANIK
 ing. Alfred Lako (Licence Nr. K.1396/2)

PROJEKTI I IMPJANTIT ELEKTRIK
 Ing. Nikolla Nika (Licence Nr. E.1198)

PROJEKTI I KUNDER ZJARRIT
 ing. Alfred Lako (Licence Nr. K.1396/2)

PLANI I STRUKTURAVE - KUOTA ±0.000

Shkalla 1:75 A2

Nr. i fletes



DETAJIMI I SOLETES - ZGARA E POSHTME - KUOTA ±0.000

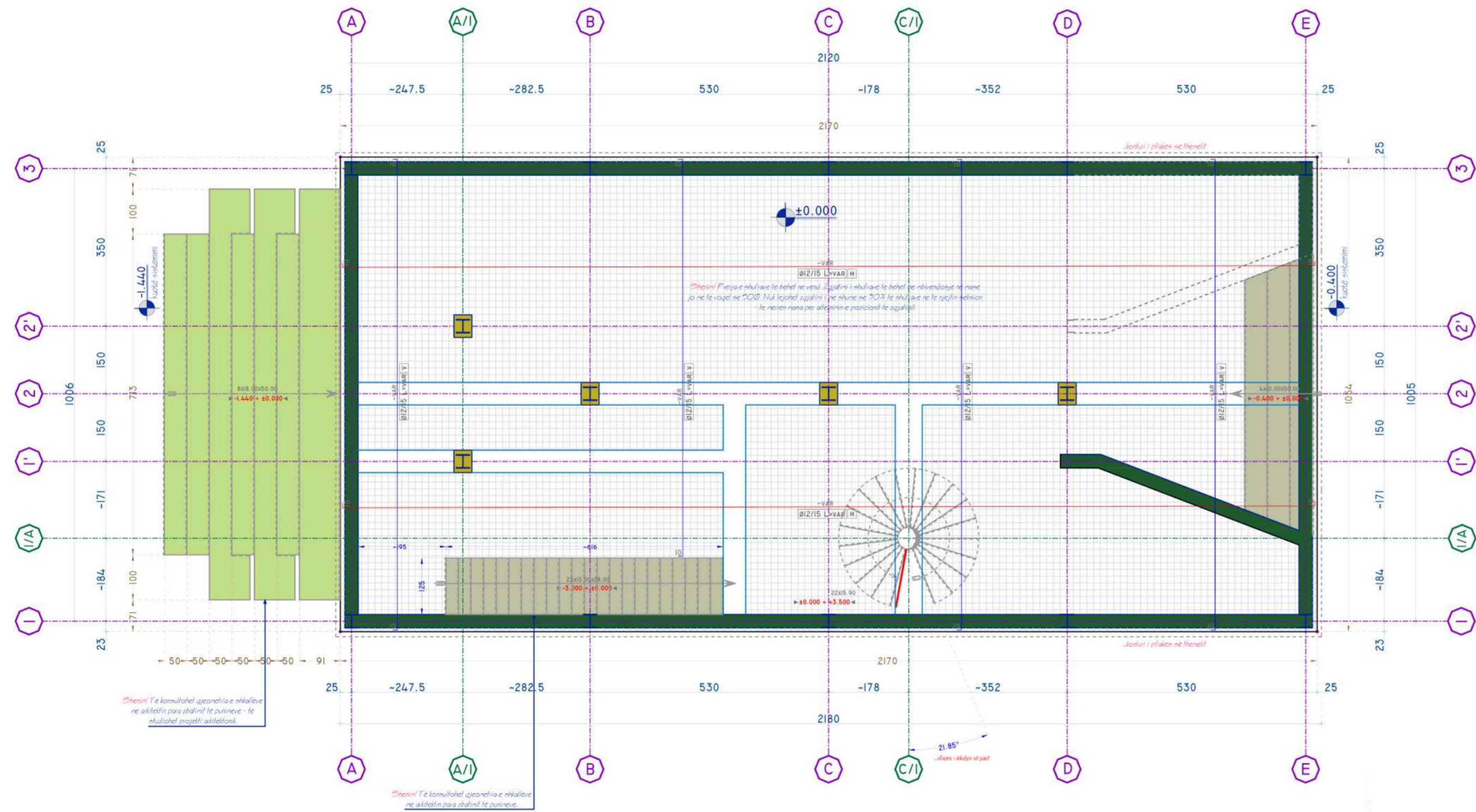

SOLETA - ZGARA E POSHTME - KUOTA ±0.000							S = 229M		
NR.	Φ	L (CM)	COPË	L (M)	Φ	ΣL (M)	PESHA (KG)	TOTALI (KG)	
H	12	100	7	7.0	12	14.0	12.5	2863	
V	12	100	7	7.0					
								12.5	

ZHVILLUESI

OBJEKTI

"Qendra Rinore" BERAT

SHENIME TEKNIKE:

PROJEKTI ARKITEKTONIK
METRO DESIGN shpk

(Nr. lic. N.6729/1)
 Rruga "Sotir Kolea"

PROJEKTI ARKITEKTONIK
 Ark. Fatlinda Struga (Licence Nr. A.0737/1)

PROJEKTI KONSTRUKTIV
 ing. ELVIS SARAÇI (Licence Nr. K.2094/1)

PROJEKTI MEKANIK
 ing. Alfred Lako (Licence Nr. K.1396/2)

PROJEKTI I IMPJANTIT ELEKTRIK
 Ing. Nikolla Nika (Licence Nr. E.1198)

PROJEKTI I KUNDER ZJARRIT
 ing. Alfred Lako (Licence Nr. K.1396/2)

DETAJIMI I SOLETES - ZGARA E POSHTME
 - KUOTA ±0.000

Shkalla 1:75 A2

Nr. i fletes

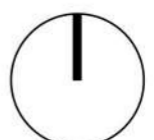

DETAJIMI I SOLETES - ZGARA E SIPERME - KUOTA ±0.000

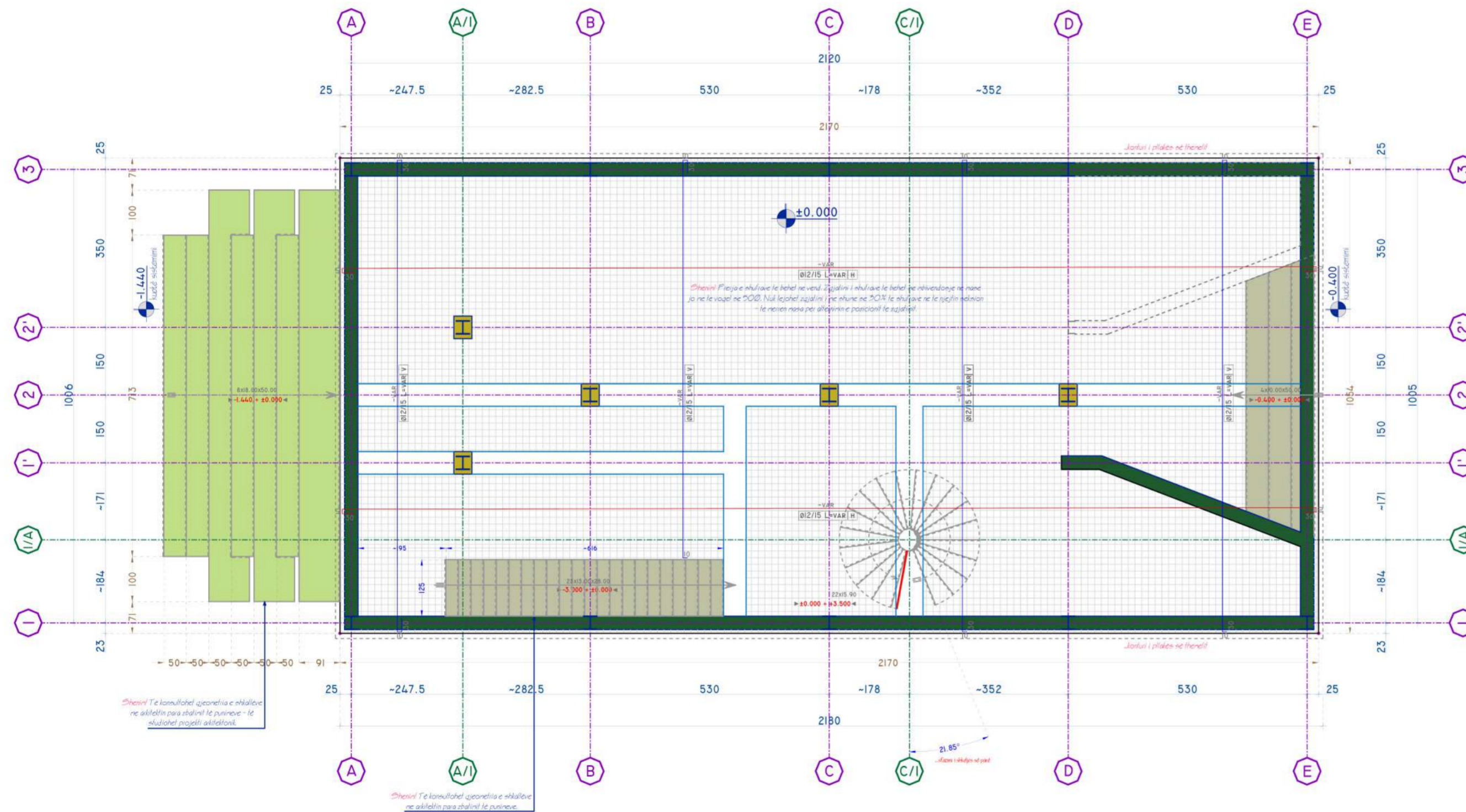

SULETA - ZGARA E SIPERME - KUOTA ±0.000								S = 229M
IR.	Φ	L (CM)	COPË	L (M)	Φ	ΣL (M)	PESHA (KG)	TOTALI (KG)
H	12	100	7	7.0	12	14.0	12.5	2863
V	12	100	7	7.0			12.5	

ZHVILLUESI

OBJEKTI

"Qendra Rinore" BERAT

SHENIME TEKNIKE:

PROJEKTI ARKITEKTONIK
METRO DESIGN shpk

(Nr. lic. N.6729/1)
 Rruga "Sotir Kolea"

PROJEKTI ARKITEKTONIK
 Ark. Fatlinda Struga (Licence Nr. A.0737/1)

PROJEKTI KONSTRUKTIV
 ing. ELVIS SARAÇI (Licence Nr. K.2094/1)

PROJEKTI MEKANIK
 ing. Alfred Lako (Licence Nr. K.1396/2)

PROJEKTI I IMPJANTIT ELEKTRIK
 Ing. Nikolla Nika (Licence Nr. E.1198)

PROJEKTI I KUNDER ZJARRIT
 ing. Alfred Lako (Licence Nr. K.1396/2)

DETAJIMI I SOLETES - ZGARA E SIPERME
 - KUOTA ±0.000

Shkalla 1:75 A2

Nr. i fletes



PLANVENDOSJA E KOLONAVE & MUREVE STRUKTURORË - KUOTA ±0.000

ZHVILLUESI

OBJEKTI

"Qendra Rinore" BERAT

SHENIME TEKNIKE:

PROJEKTI ARKITEKTONIK
METRO DESIGN shpk

(Nr. lic. N.6729/1)
Rruga "Sotir Kolea"

PROJEKTI ARKITEKTONIK
Ark. Fatlinda Struga (Licence Nr. A.0737/1)

PROJEKTI KONSTRUKTIV
ing. ELVIS SARAÇI (Licence Nr. K.2094/1)

PROJEKTI MEKANIK
ing. Alfred Lako (Licence Nr. K.1396/2)

PROJEKTI I IMPJANTIT ELEKTRIK
Ing. Nikolla Nika (Licence Nr. E.1198)

PROJEKTI I KUNDER ZJARRIT
ing. Alfred Lako (Licence Nr. K.1396/2)

PLANVENDOSJA E KOLONAVE
& MUREVE STRUKTURORË - KUOTA ±0.000

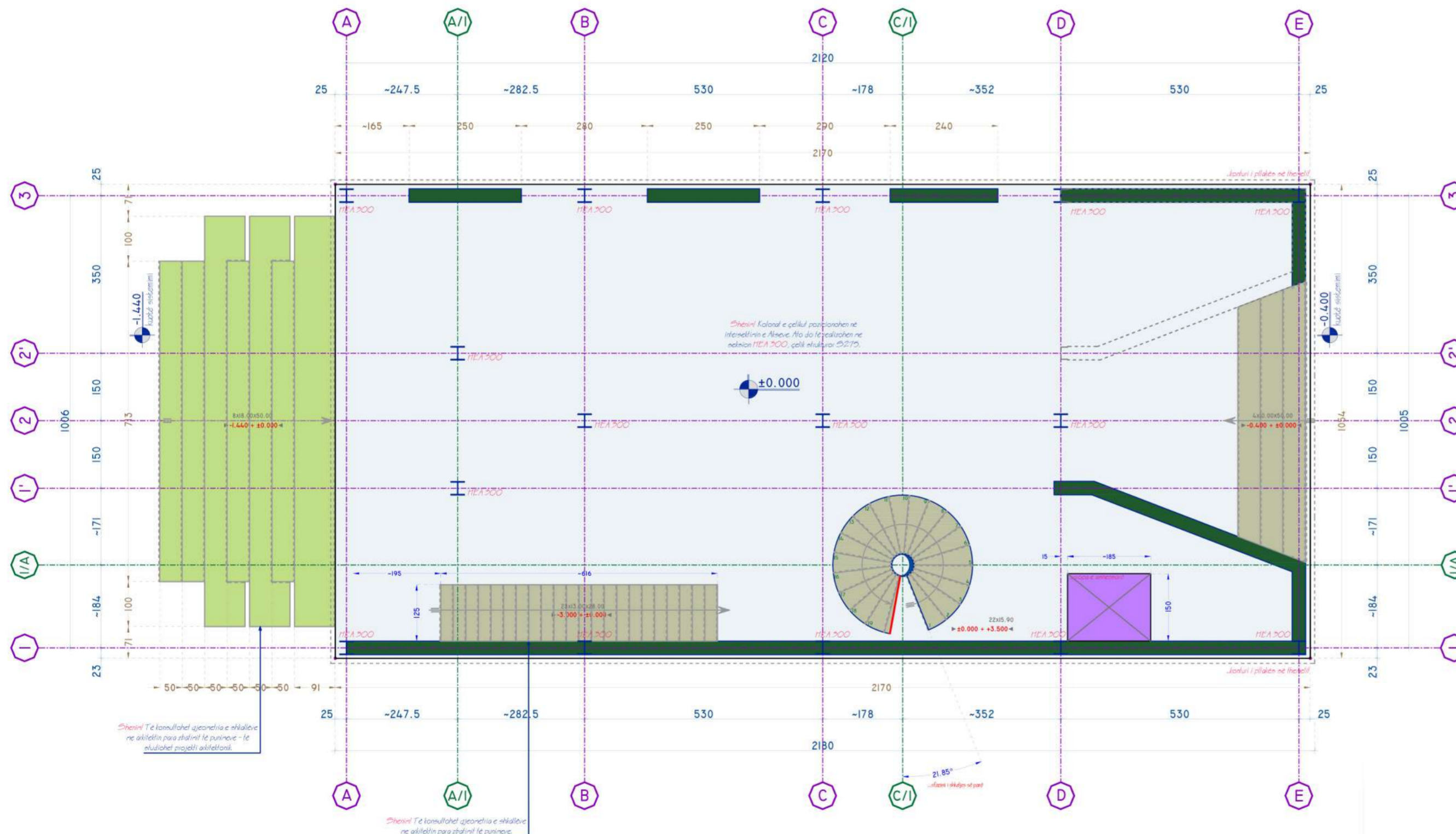

Shkalla 1:75 A2

Nr. i fletes



PLANVENDOSJA E KOLONAVE & MUREVE STRUKTURORË - KUOTA +3.500

ZHVILLUESI

OBJEKTI

"Qëndra Rinore" BERAT

SHENIME TEKNIKE:

PROJEKTI ARKITEKTONIK METRO DESIGN shpk

(Nr. lic. N.6729/1)
Rruga "Sotir Kolea"

PROJEKTI ARKITEKTONIK
Ark. Fatlinda Struga (Licence Nr. A.0737/1)

PROJEKTI KONSTRUKTIV
ing. ELVIS SARAÇI (Licence Nr. K.2094/1)

PROJEKTI MEKANIK
ing. Alfred Lako (Licence Nr. K.1396/2)

PROJEKTI I IMPJANTIT ELEKTRIK
Ing. Nikolla Nika (Licence Nr. E.1198)

PROJEKTI I KUNDER ZJARRIT
ing. Alfred Lako (Licence Nr. K.1396/2)

PLANVENDOSJA E KOLONAVE & MUREVE STRUKTURORË - KUOTA +3.500

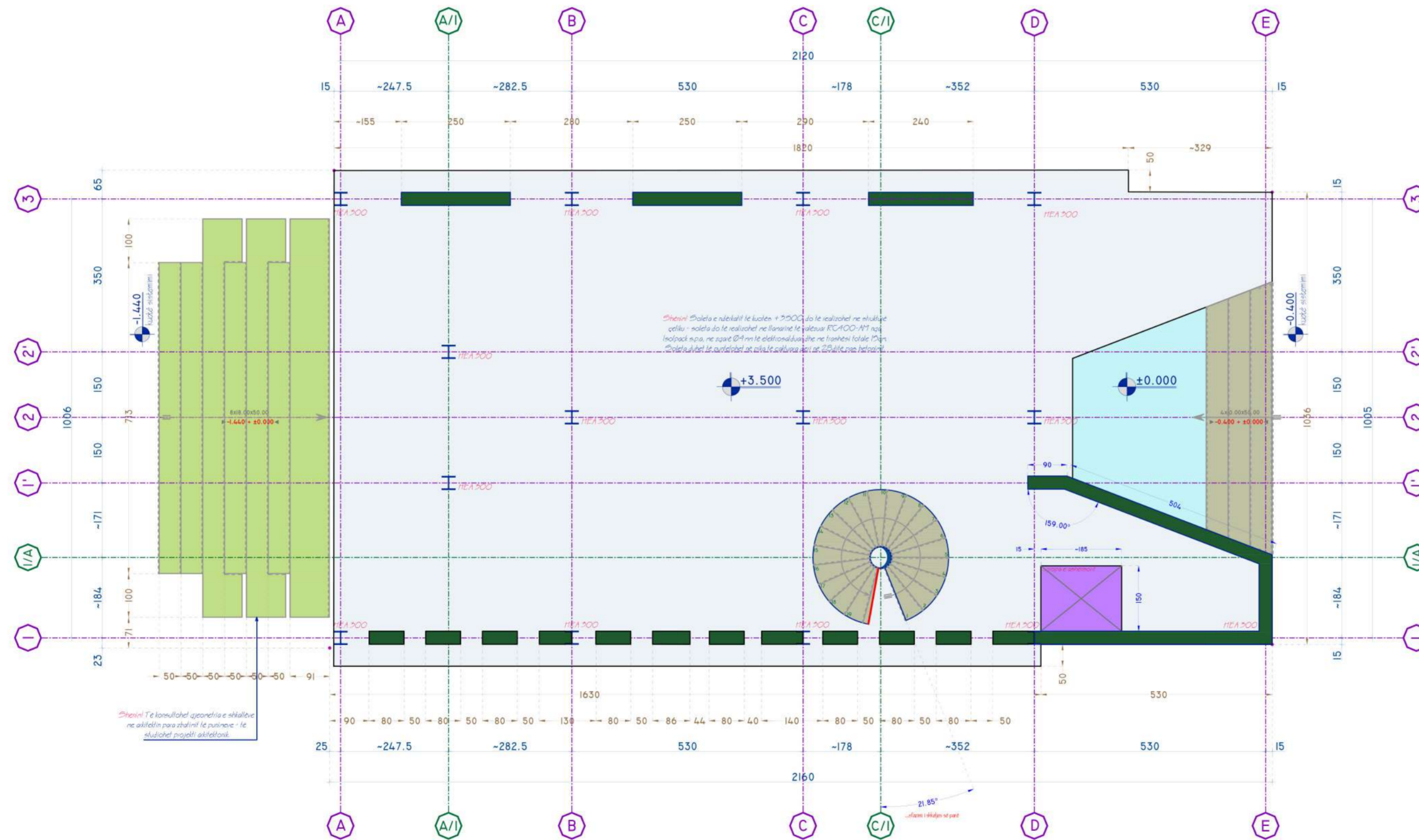

Shkalla 1:75 A2

Nr. i fletës

